

AREA TOTALS

| | |
|-------------------|------|
| LOWER LIVING | 3077 |
| UPPER LIVING AREA | 863 |
| TOTAL LIVING AREA | 3940 |
| 3 CAR GARAGE | 749 |
| COVERED PORCH | 180 |
| COVERED PATIO | 541 |
| TOTAL FOUNDATION | 4547 |
| TOTAL UNDER ROOF | 5410 |

95'-11"

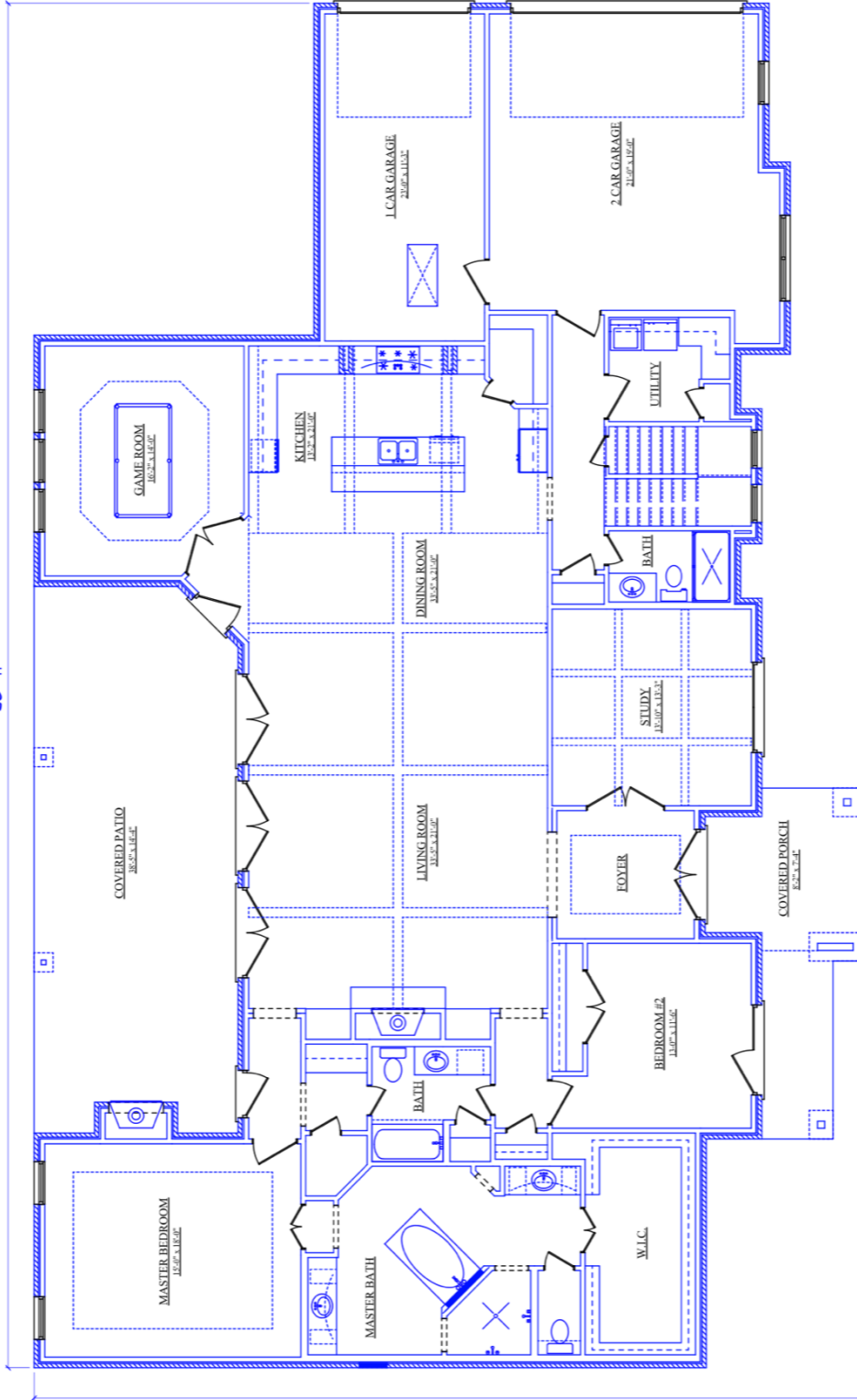

58'-2"

AREA TOTALS

| | |
|-------------------|------|
| LOWER LIVING AREA | 3077 |
| UPPER LIVING | 863 |
| TOTAL LIVING AREA | 3940 |
| 3 CAR GARAGE | 749 |
| COVERED PORCH | 180 |
| COVERED PATIO | 541 |
| TOTAL FOUNDATION | 4547 |
| TOTAL UNDER ROOF | 5410 |

FLOOR PLAN