

UPPER FLOOR PLAN

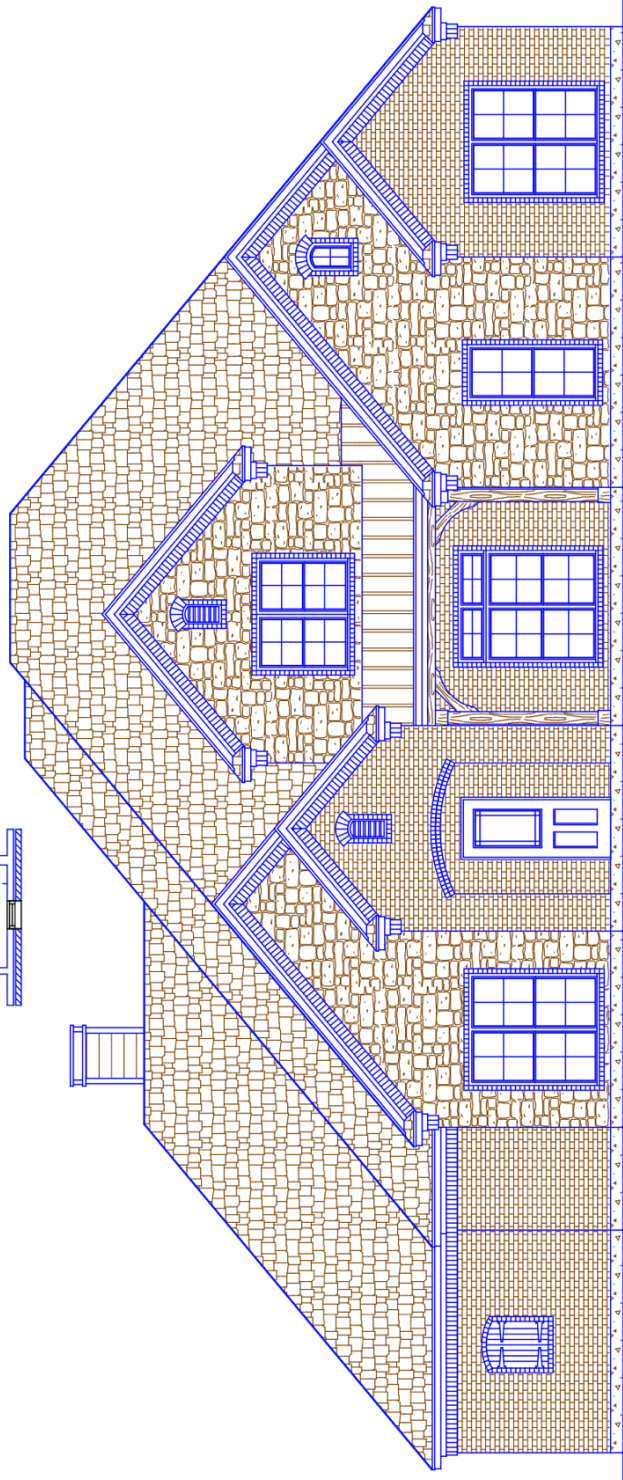
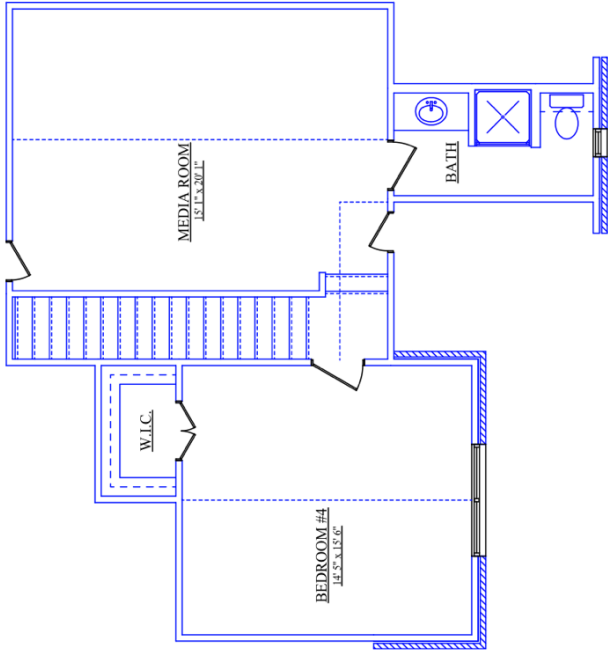

FRONT ELEVATION

AREA TOTALS

LIVING AREA 2695

UPPER LIVING 683

TOTAL LIVING 3378

3-CAR GARAGE 761

COVERED PORCH 149

COVERED PATIO 345

TOTAL SLAB 3950

TOTAL UNDER ROOF 4633

76'-4"

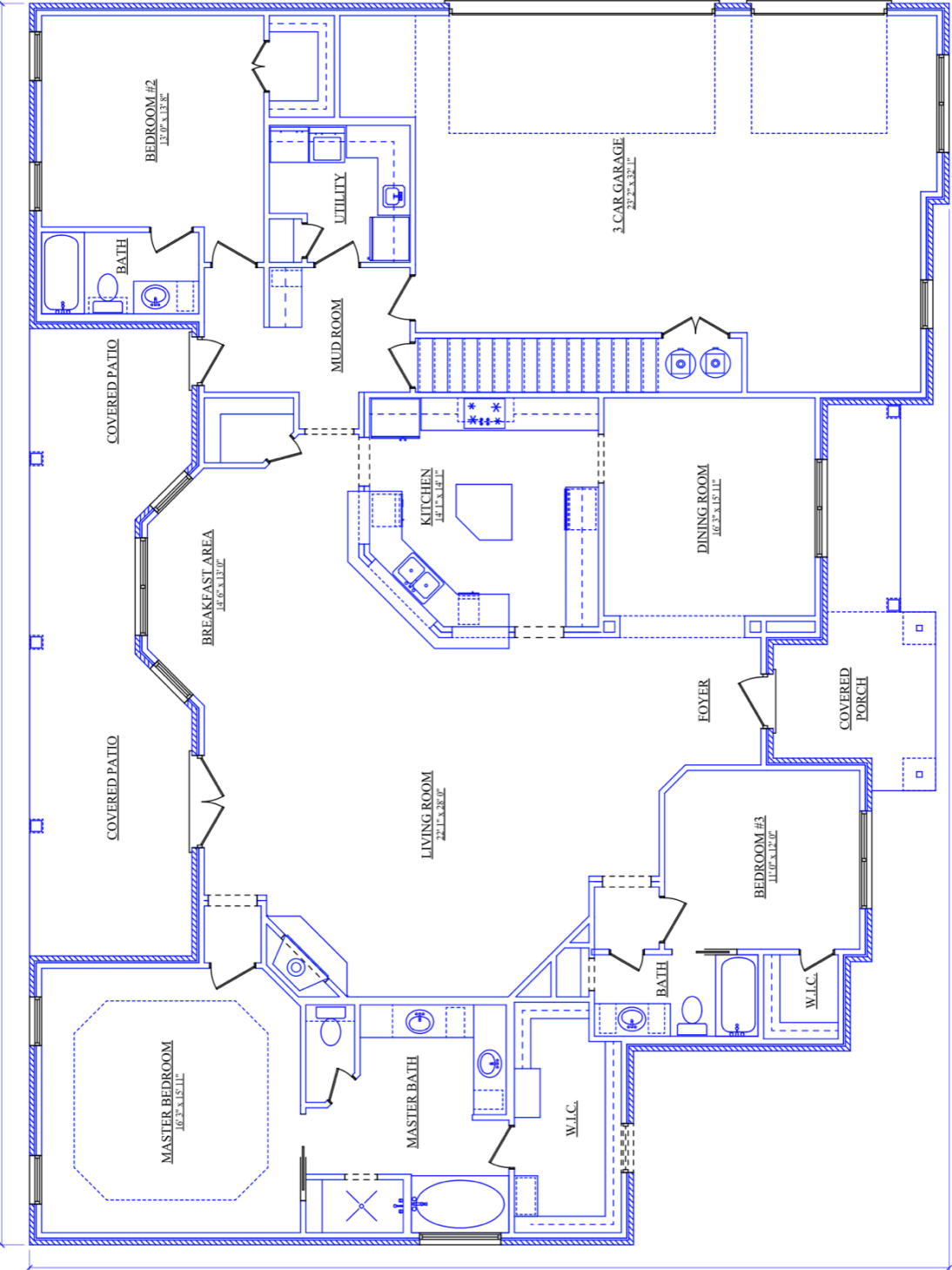

56'-7"

AREA TOTALS

LIVING AREA	2695
UPPER LIVING	683
TOTAL LIVING	3378
3-CAR GARAGE	761
COVERED PORCH	149
COVERED PATIO	345
TOTAL SLAB	3950
TOTAL UNDER ROOF	4633

FLOOR PLAN