

AREA TOTALS

LOWER AREA 3,255

UPPER AREA 645

TOTAL LIVING AREA 3,900

3 CAR GARAGE 738

COVERED PORCH 56

COVERED PATIO 301

TOTAL FOUNDATION 4,350

TOTAL UNDER ROOF 4,995

11'-0"

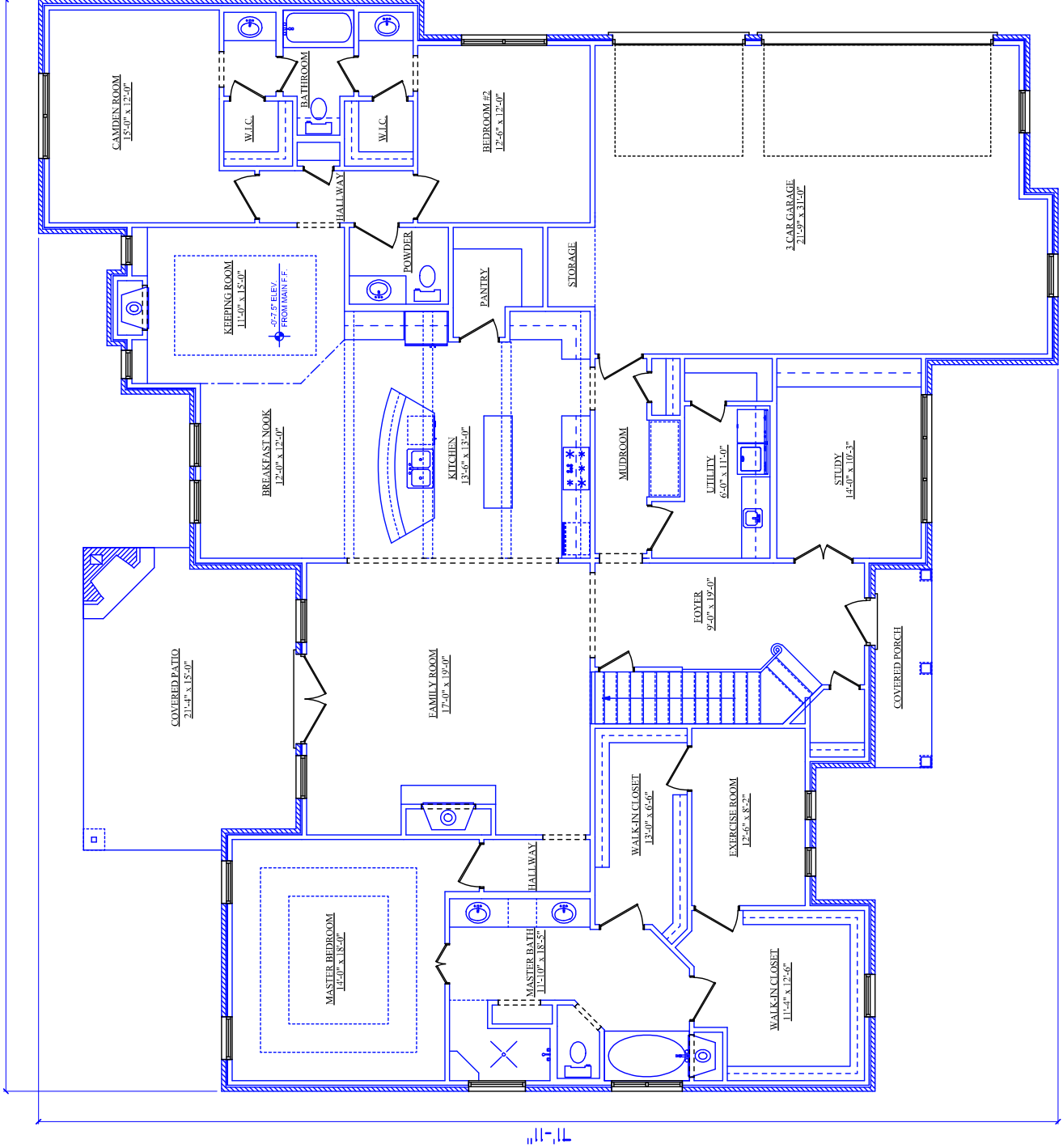

| AREA TOTALS | |
|-------------------|-------|
| LOWER AREA | 3,255 |
| UPPER AREA | 645 |
| TOTAL LIVING AREA | 3,900 |
| 3 CAR GARAGE | 738 |
| COVERED PORCH | 56 |
| COVERED PATIO | 301 |
| TOTAL FOUNDATION | 4,350 |
| TOTAL UNDER ROOF | 4,995 |

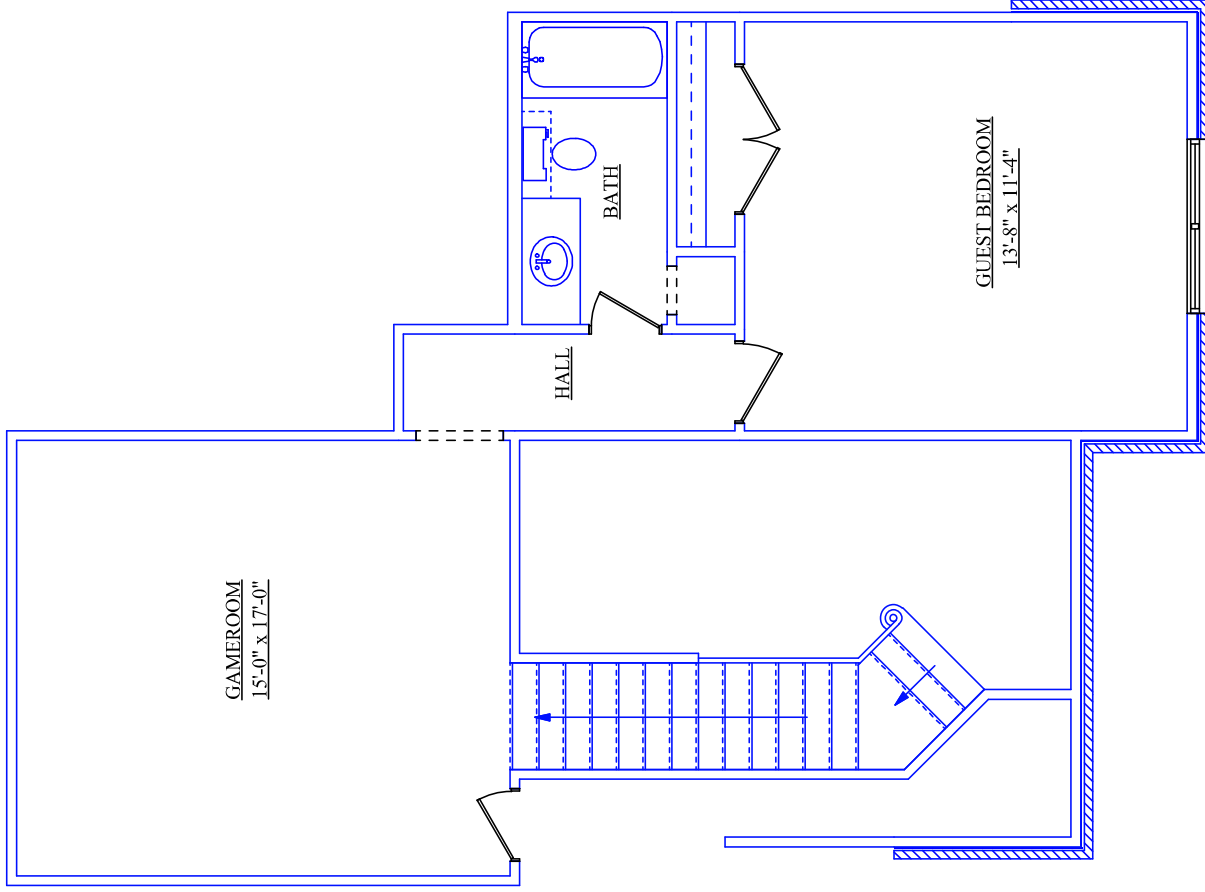

AREA TOTALS

LOWER AREA 3,255

UPPER AREA 645

TOTAL LIVING AREA 3,900

3 CAR GARAGE 738

COVERED PORCH 56

COVERED PATIO 301

TOTAL FOUNDATION 4,350

TOTAL UNDER ROOF 4,995