

FRONT ELEVATION

AREA TOTALS

LOWER LIVING 1717

UPPER LIVING 821

TOTAL LIVING 2538

2 CAR GARAGE 431

COVERED PORCH 59

COVERED PATIO 167

TOTAL SLAB 2374

TOTAL UNDER ROOF 3195

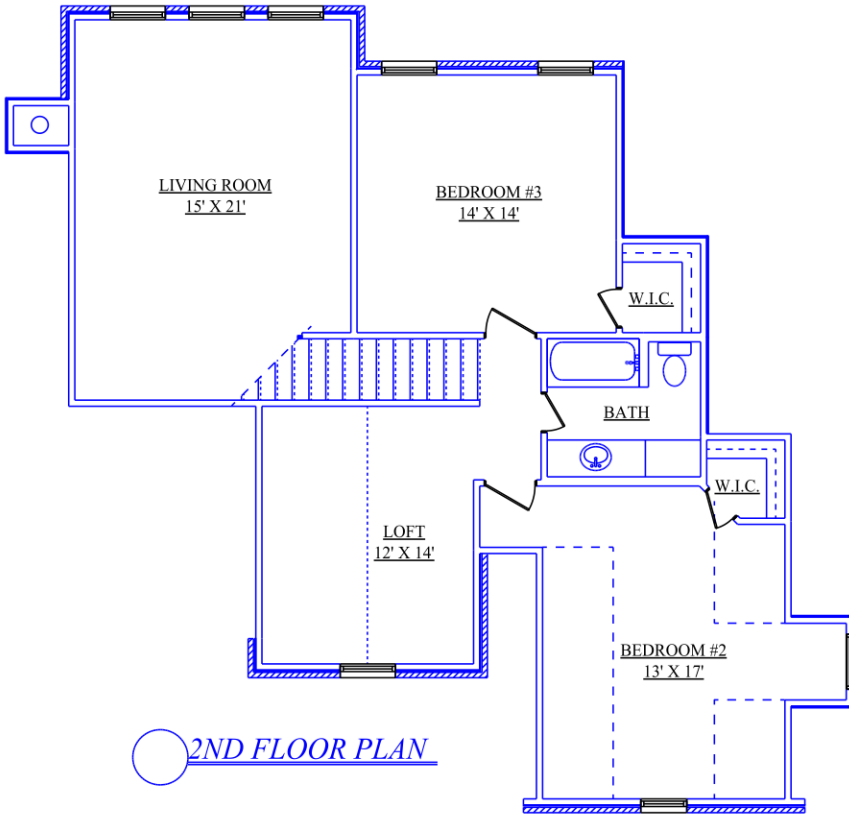

58'-10"

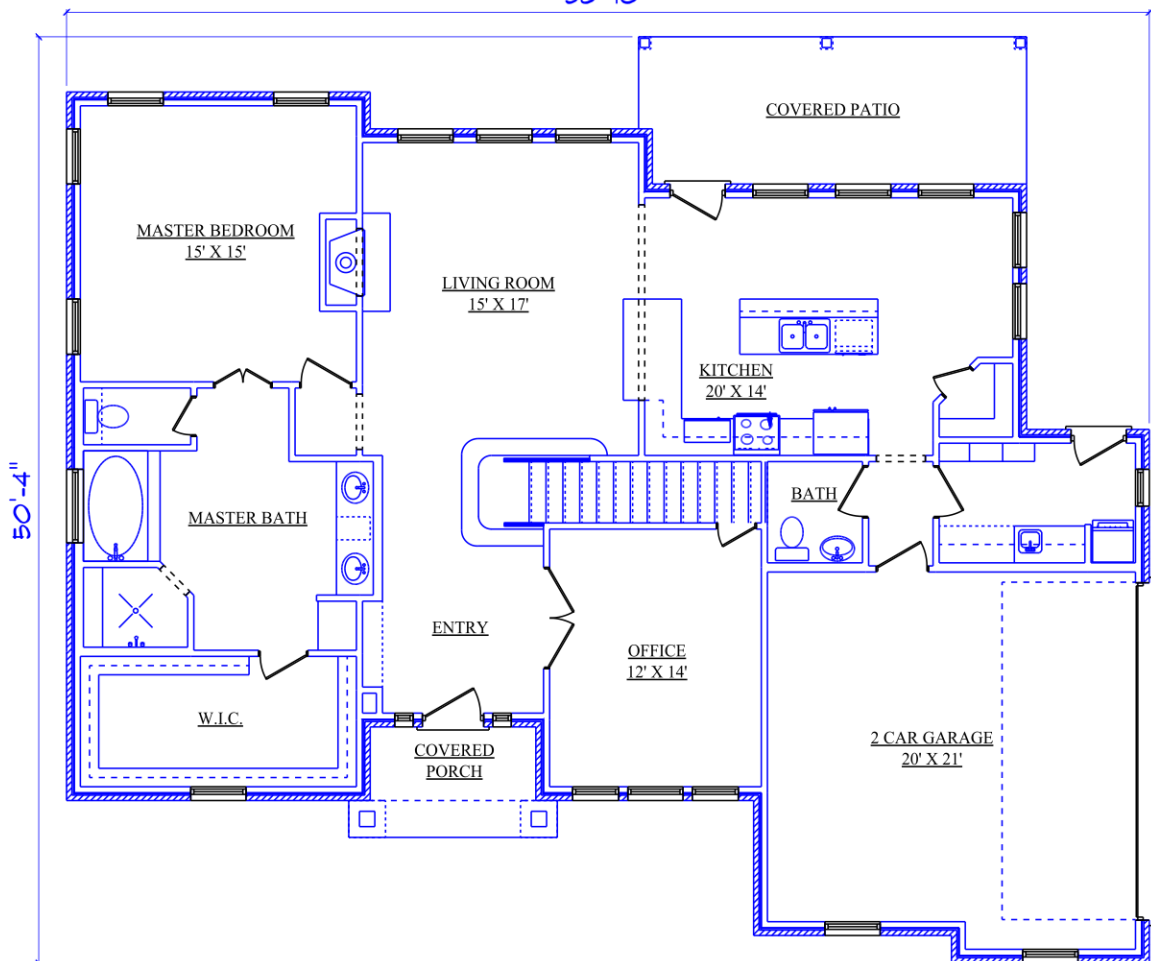

50'-4"

<u>AREA TOTALS</u>	
<u>LOWER LIVING</u>	1717
<u>UPPER LIVING</u>	821
<u>TOTAL LIVING</u>	2538
<u>2 CAR GARAGE</u>	431
<u>COVERED PORCH</u>	59
<u>COVERED PATIO</u>	167
<u>TOTAL SLAB</u>	2374
<u>TOTAL UNDER ROOF</u>	3195