

AREA TOTALS	
LOWER LIVING AREA	1,893
UPPER LIVING AREA	273
TOTAL LIVING AREA	2,166
2 CAR GARAGE	472
COVERED PATIO	251
TOTAL FOUNDATION	2,838
TOTAL UNDER ROOF	3,111

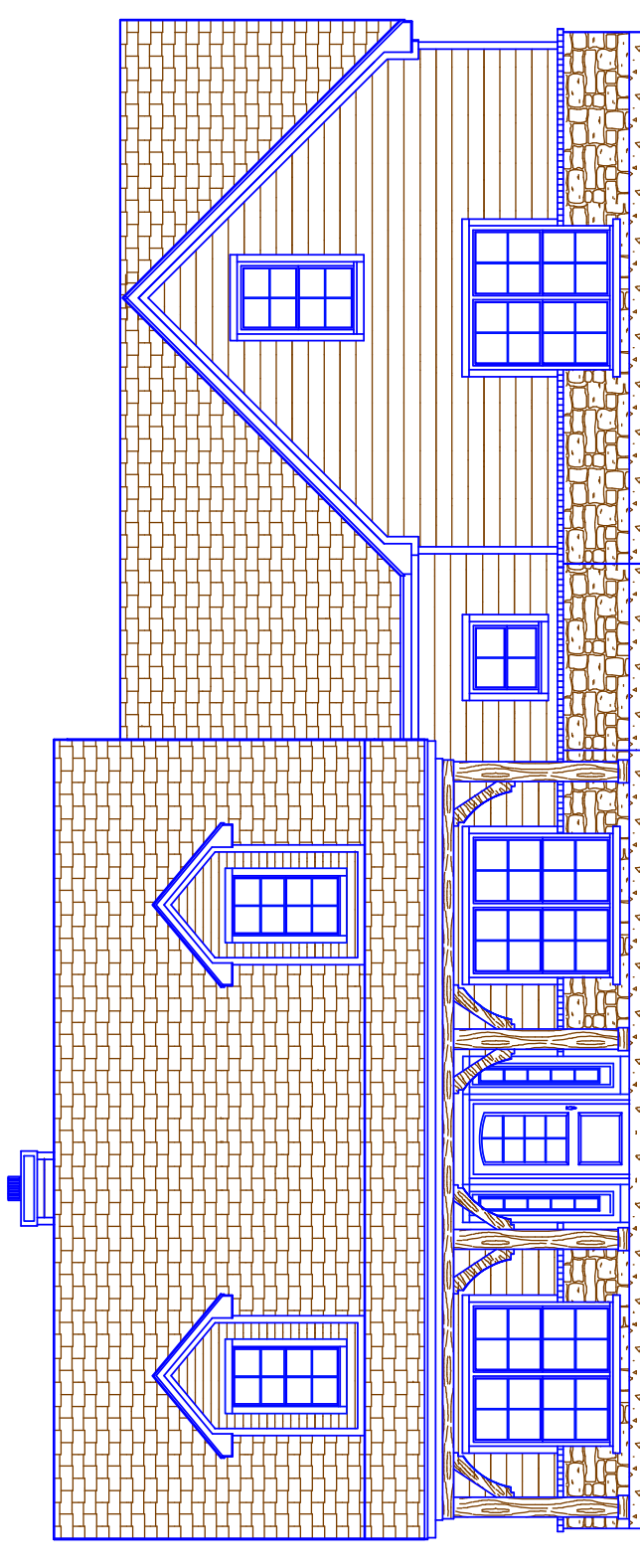

AREA TOTALS

LOWER LIVING AREA 1,893

UPPER LIVING AREA 273

TOTAL LIVING AREA 2,166

2 CAR GARAGE 472

COVERED PORCH 189

COVERED PATIO 251

TOTAL FOUNDATION 2,838

TOTAL UNDER ROOF 3,111