

AREA TOTALS

| | |
|-------------------|------|
| LOWER AREA | 2048 |
| UPPER AREA | 388 |
| TOTAL LIVING AREA | 2436 |
| 2 CAR GARAGE | 604 |
| COVERED PORCH | 57 |
| COVERED PATIO | 181 |
| TOTAL FOUNDATION | 2890 |
| TOTAL U/R | 3097 |

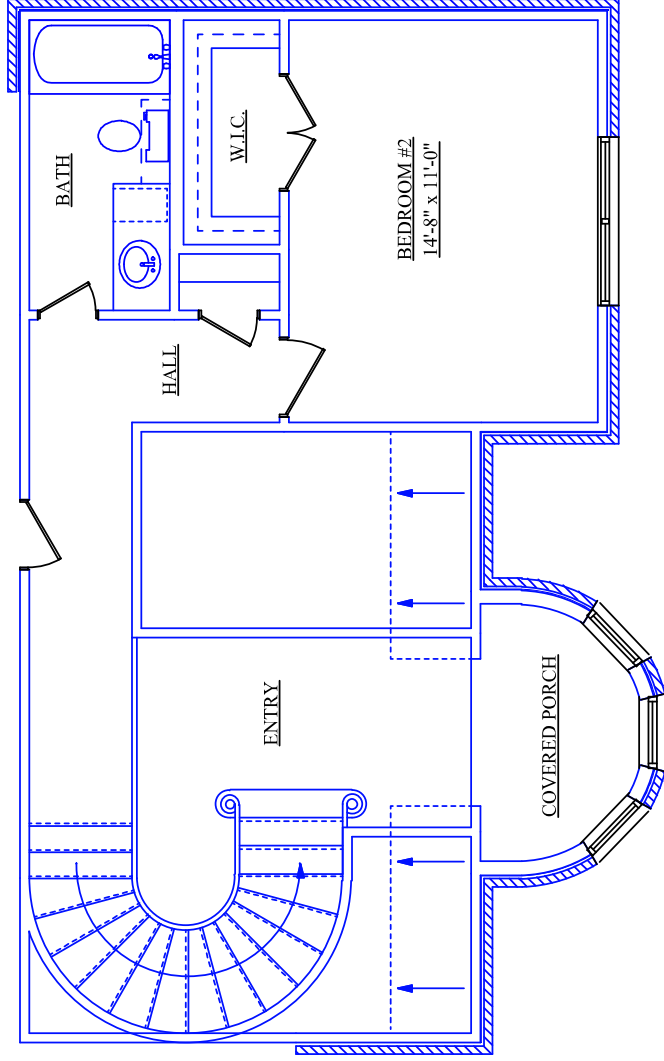

AREA TOTALS

LOWER AREA 2048

UPPER AREA 388

TOTAL LIVING AREA 2436

2 CAR GARAGE 604

COVERED PORCH 57

COVERED PATIO 181

TOTAL FOUNDATION 2890

TOTAL U/R 3097

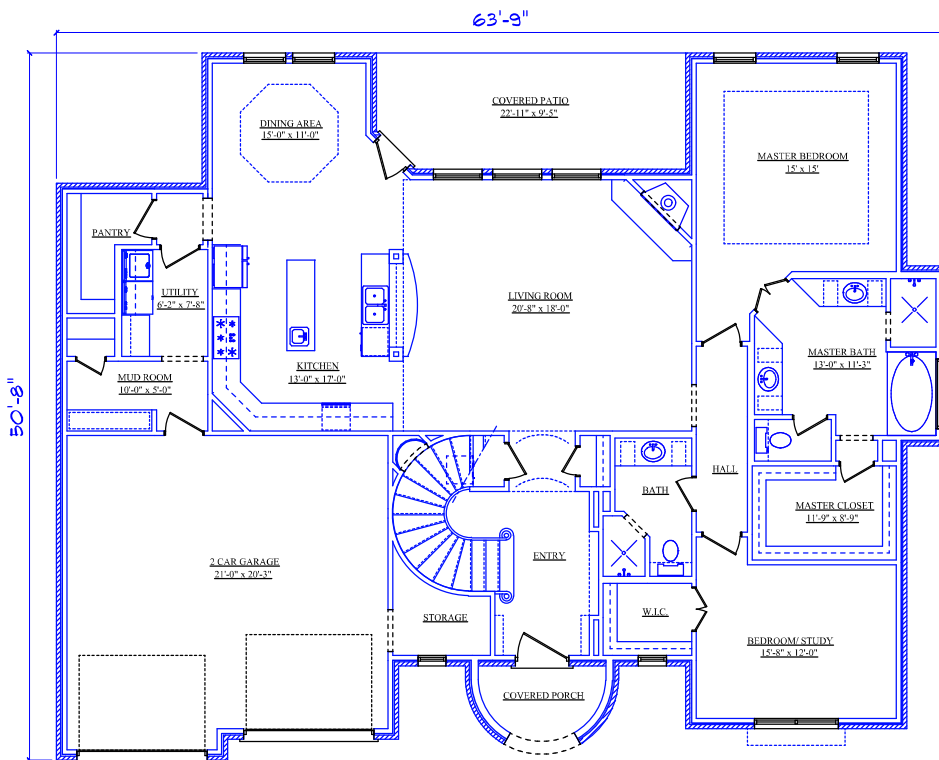

| AREA TOTALS |
|------------------------|
| LOWER AREA 2048 |
| UPPER AREA 388 |
| TOTAL LIVING AREA 2436 |
| 2 CAR GARAGE 604 |
| COVERED PORCH 57 |
| COVERED PATIO 181 |
| TOTAL FOUNDATION 2890 |
| TOTAL U/R 3097 |